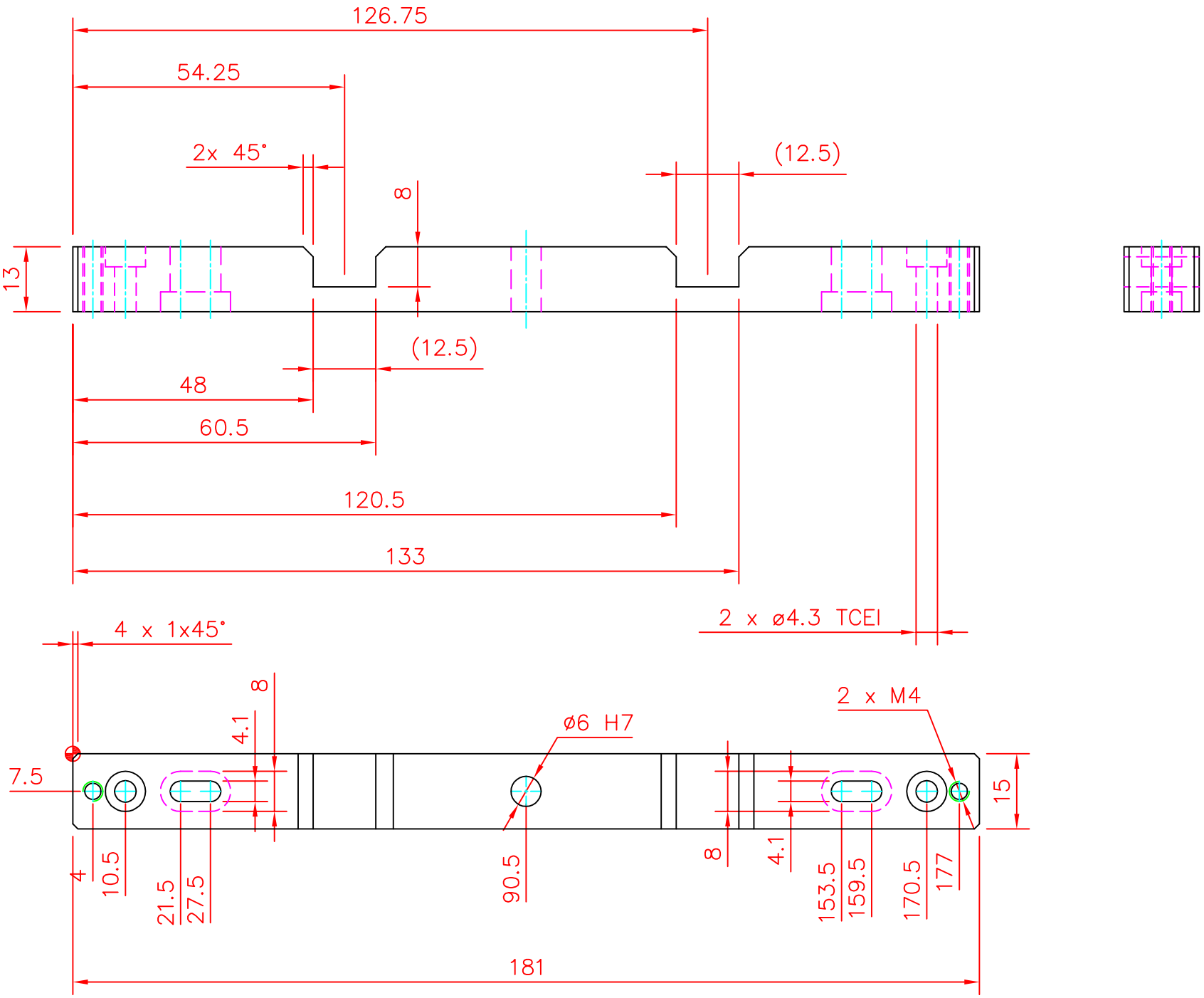
126.75
54.25
2x 45°
(12.5)
8
13
(12.5)
48
60.5
120.5
133
2 x ø4.3 TCEI
4 x 1x45°
8
4.1
ø6 H7
2 x M4
7.5
15
4
10.5
21.5
27.5
90.5
8
4.1
153.5
159.5
170.5
177
181